

OFFICE OF THE EXECUTIVE ENGINEER PWD DISTRICT DIVISION PHULERA

Dated : 25-5-2022

No. : 236

The Principal,
Shri Narain Singh Shiksha Samiti,
Dodhsar, Chomu,
Distt. Jaipur.

Subject: - **Regarding Safety Certificate of Education institute.**

Ref. :- 1. Your Office letter Dated 18.02.2022

2. Ref. of depositing Fee.: No. 200979 Dated 18.05.2022 for Rs. 6000/-

Sir,

It is inform that above building has been inspected by Assistant Engineer, PWD Sub. Dn. Chomu II on Dated 22.02.2022 recommend & affidavit furnished by you, it is to certify that this Building is safe for College activities except any other alteration & earthquake hazards.

This Certificate is valid for a period **Three Year** i.e. only up to **24.05.2025** subject to regular upkeep and satisfactory Annual maintenance by College owner.

Note:- This certificate will stand void automatically, if the building is used for any other purpose other that the College activities at any time during the year.

Yours faithfully,



(Dariyab Singh)
Executive Engineer,
PWD Distt. Div. Phulera

Dated :

No.

Copy to the Assistant Engineer, PWD Sub. Dn. Chomu II with reference to your letter

No. 44 dated 22.02.2022.

(Dariyab Singh)
Executive Engineer,
PWD Distt. Div. Phulera

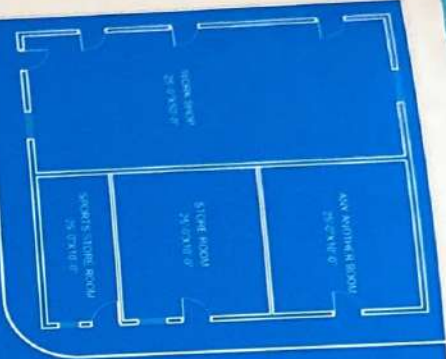

1 - TOTAL PLOT AREA
= 8500 SQ. MTR
2. TOTAL BUILD-UP AREA
= 3065 SQ. MTR.

KHASRA NO. 1 - 1/298

KHASRA NO. 2 - 1758



OWNER/CLIENT -
SH. NARENDRA SINGH SHEKHAWAT
SH. NARAYAN SINGH SHIKSHA SAMITY

PROJECT TITLE -

AT PLOT NO.35 DHORSAR,
CHOMU JAIPUR (Raj.)

DRG. TITLE -
GROUND FLOOR PLAN

DATE : 11-08-2021 SCALE:- MBS

DRAWN BY : DRG. NO. - 01

ARCHITECT -
NITYA ARCHITECTS
AA-2, JAGDAMBA COLONY
NAYYA KHEDA, AMBABADI,
JAIPUR. Mob- 93146-01505

श्री. नरेंद्र सिंह शेखावत
श्री. नारायण सिंह शिक्षा समिति
श्री. नया अर्किटेक्ट्स

Handwritten signature in the top right corner.

Handwritten signature on the left side of the plan.

Handwritten signature at the bottom left of the plan.

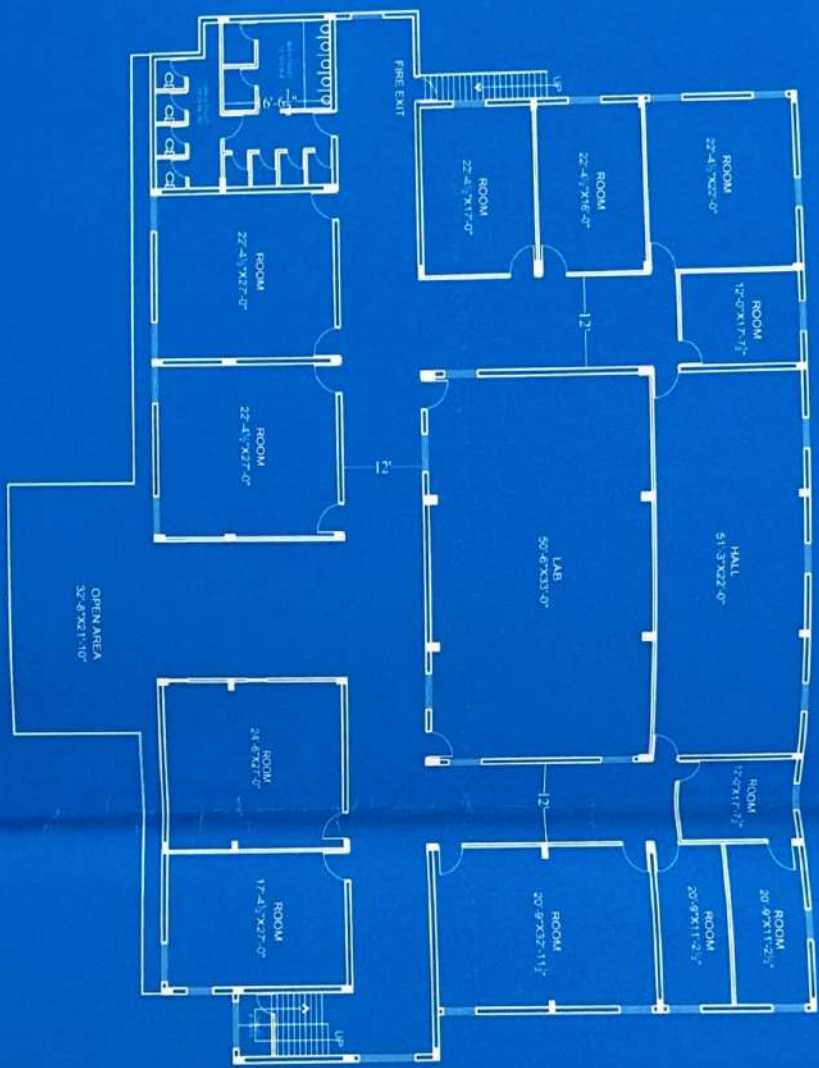

1 - TOTAL PLOT AREA
= 8500 SQ. MTR.
2. TOTAL BUILD-UP AREA
= 3065 SQ. MTR.

KHASRA NO. 1 - 1758
KHASRA NO. 2 - 1758



OWNER/CLIENT
SH. NARENDRA SINGH SHEKHAWAT
SH. NARAYAN SINGH SHIKSHA SAMITY

PROJECT TITLE
AT PLOT NO.35, DHORSAR,
CHOMU, JAIPUR (Raj.)

FIRST FLOOR PLAN

DATE	11-08-2021	SCALE	NTBS
DRAWING NO.		PROJECT NO.	02

ARCHITECTS
NITYA ARCHITECTS
AA-2, JAGDAMBA COLONY
NAYA KHEDA, AMBABADI,
JAIPUR, Mob- 93146-01505

श्री. नरेन्द्र सिंह
श्री. नारायण सिंह
शिक्षा समिति

श्री. नरेन्द्र सिंह

श्री. नरेन्द्र सिंह

श्री. नरेन्द्र सिंह
श्री. नारायण सिंह
शिक्षा समिति